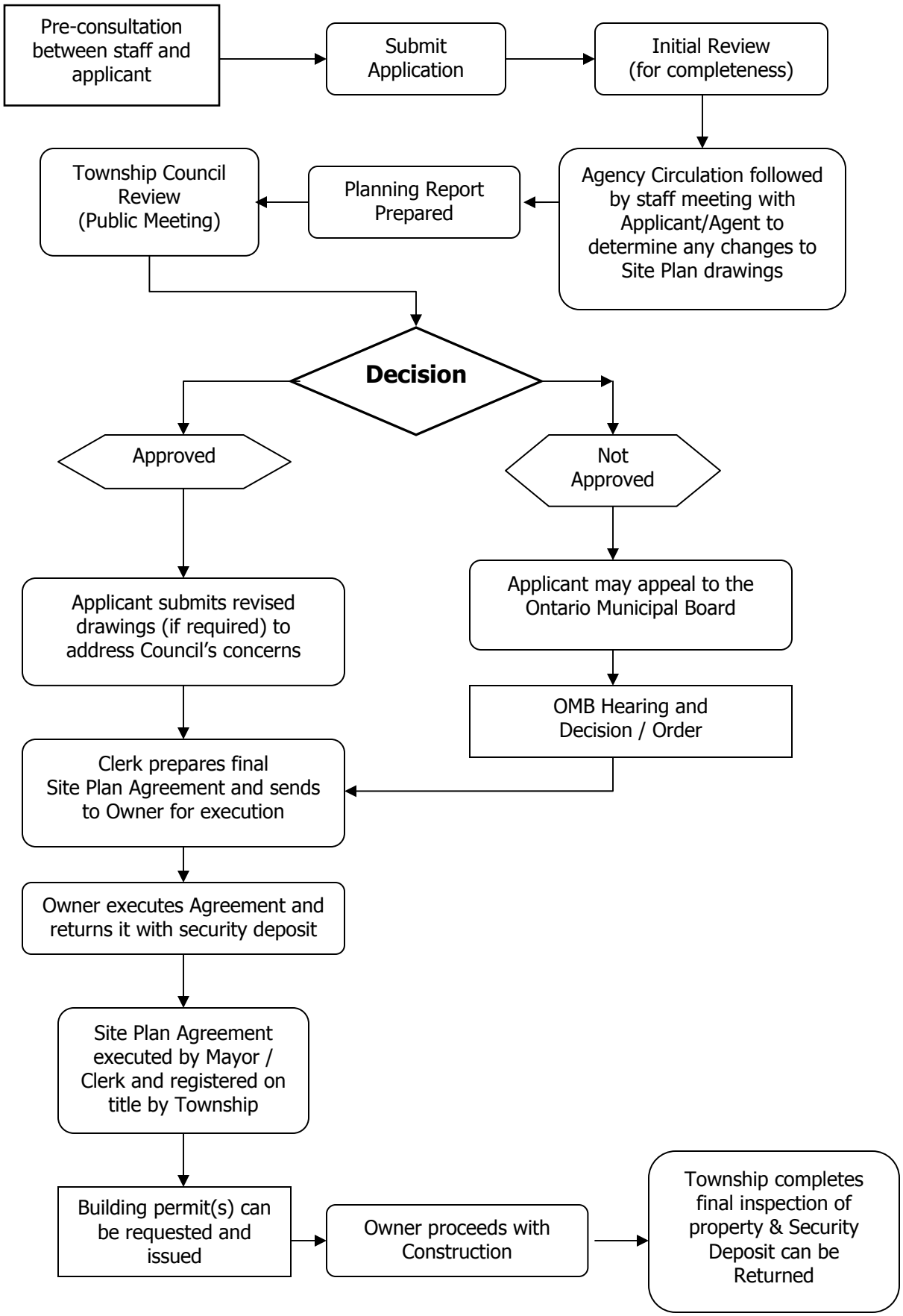Township Site Plan Approval Process